



E-54 Regional Lift Station RFCSP
Solicitation Number: CO-00652
Job No.: 22-2502

ADDENDUM 3
April 27, 2023

To Respondent of Record:

This addendum, applicable to work referenced above, is an amendment to the price proposal, plans and specifications and as such will be a part of and included in the Contract Documents. Acknowledge receipt of this addendum by entering the Addendum number and issue date on the space provided in submitted copies of the Respondent Questionnaire.

RESPONSES TO QUESTIONS

1. **Question:** I would like to get Homa Pump approved as an acceptable alternate to bid against the Flygt pumps specified.

Response: Pump supplier is required to go through SAWS' Standard Committee review to get alternative pump approval. No other pumps other than Flygt will be considered for this project.

2. **Question:** Can you please give a detail of the SCADA foundation with it's depth & dimensions?

Response: The SCADA tower foundation layout is provided as a general guideline for pricing pending final specification of the SCADA tower manufacturer. The contractor or manufacturer shall provide a foundation design signed and sealed by a licensed Texas engineer for the chosen tower based on the site soils and geotechnical report. Generalized foundation design details from the manufacturer are not acceptable as a finalized design.

3. **Question:** The bid documents show ¾" water service, yet the plans show a 2". Is it considered this for the ¾" spigot?

Response: See #1 of Changes to the Specifications.

4. **Question:** For the force main we will possibly be connecting to it or placing a plug, because they are priced completely different?

Response: As shown in the plans and force main connection notes on Sheet C2.00, the contractor will either be placing a cap or plug, making a connection to the two (2) twenty-inch (20") HDPE force mains being installed under SAWS Project #21-4404. The contractor should coordinate with the SAWS Project #21-4404 contractor for scheduling coordination.

5. **Question:** Can you give a plan that shows what is to be concrete paving & what is asphalt?

Response: There is no concrete paving on the project. Sheet C2.00 identifies the extent of asphalt paving.

6. **Question:** What thickness do you want the base & the asphalt?

Response: See detail A of Sheet C4.05 for pavement section details.

7. **Question:** Is it acceptable to fill the lift station with flowable fill to 3' from finished grade after equipment is salvaged?

Response: Contractor shall follow Special Specification SS 1005 Lift Station Elimination of the bid documents.

8. **Question:** Can you please provide exact internal dimensions of each lift station to be abandoned?

Response: See #1, #2, and #3 of Changes to Plans. The contractor may perform his or her own self-guided tour of the three lift stations to obtain a perimeter view.

9. **Question:** Sheet C6.06 doesn't have a scale, can you please provide one?

Response: See #3 of Changes to Plans.

CHANGES TO SPECIFICATIONS

1. Remove the Price Proposal in its entirety and replace with the revised Price Proposal. Respondents who fail to use the revised version may be found unresponsive.

CHANGES TO PLANS

1. Remove Sheet C6.01 in its entirety and replace with the revised version.
2. Remove Sheet C6.03 in its entirety and replace with the revised version.
3. Remove Sheet C6.06 in its entirety and replace with the revised version.

END OF ADDENDUM 3

This Addendum, including these two (2) pages, is eight (8) pages with attachments in its entirety.

Attachment:

Price Proposal – 3 pages

C6.01 Wet Well Plan and Profile – 1 page

C6.03 Site Plan – 1 page

C6.06 Site Plan – 1 page



Kim Keefer 4/27/2023

Kim Keefer, P.E.
Pape-Dawson Engineers, Inc.

PRICE PROPOSAL

PROPOSAL OF _____, a corporation
a partnership consisting of _____
an individual doing business as _____

THE SAN ANTONIO WATER SYSTEM:

Pursuant to Instructions and Invitation for Competitive Sealed Proposals, the undersigned proposes to furnish all labor and materials as specified and perform the work required for the project as specified, in accordance with the Plans and Specifications for the following prices in the bid proposal to wit:

PLEASE SEE ATTACHED LIST OF BID ITEMS.

RESPONDENT'S SIGNATURE & TITLE

FIRM'S NAME (TYPE OR PRINT)

FIRM'S ADDRESS

FIRM'S PHONE NO. /FAX NO.

FIRM'S EMAIL ADDRESS

The Contractor herein acknowledges receipt of the following:
Addendum Nos. _____

OWNER RESERVES THE RIGHT TO ACCEPT THE OVERALL MOST RESPONSIBLE PROPOSAL.

PROPOSAL

The Respondent offers to construct the Project in accordance with the Contract Documents for the contract price, and to complete the Project within **825** calendar days after the start date, as set forth in the Authorization to Proceed. **The Respondent understands and accepts the provisions of the contract Documents relating to liquidated damages of the project if not completed on time.**

Complete the additional requirements of the Proposal which are included on the following pages.

Statement on President's Executive Orders

Has your firm previously performed work subject to the President's Executive Orders Numbers 11246 and 11375 or any preceding similar executive orders (Numbers 10925 and 11114)?

Yes No

SAWS E-54 REGIONAL LIFT STATION
SAWS Job No. 22-2502
Solicitation No. CO-00652

Item No.	DESCRIPTION	UNIT	QTY.	UNIT PRICE	TOTAL PRICE
LIFT STATION CONSTRUCTION					
1	Wetwell & Header Pad - (Incl. Excavation, Construction, Backfilling, Hatches, Covers, Vents, etc.)	LS	1	\$	\$
2	Submersible Pumps & Accessories (Incl. Blowers, Blower Piping, Ejectors, etc.)	LS	1	\$	\$
3	Wetwell & Header Piping and Valves (Incl. Fittings, Supports, etc)	LS	1	\$	\$
4	Electrical	LS	1	\$	\$
5	Instrumentation & Controls and SCADA (Incl. Programming, etc.)	LS	1	\$	\$
6	Electrical Building - (Incl. Foundation, Lighting, HVAC, etc)	LS	1	\$	\$
7	Concrete foundations (Generator, Transformer, SCADA Tower, Security and Light Poles, etc)	LS	1	\$	\$
8	Lift Station Site Work - (Incl. Clearing, Grading, Driveway, Paving, Curbs, Detention Basin, Stormwater Pollution Prevention and Erosion Control, etc)	LS	1	\$	\$
9	2" Water Service (Incl. Meter, Backflow Preventor, Spigot, etc)	LS	1	\$	\$
10	Site Security and Lighting - (Incl. Security Fence, Gates, etc.)	LS	1	\$	\$
11	Lift Station & Force Main Commissioning, Testing, and Startup	LS	1	\$	\$
GRAVITY MAIN CONSTRUCTION-LINE A					
12	24-inch PVC (SDR 26) Sanitary Sewer Gravity Main (all depths)	LF	91	\$	\$
13	24-inch FRP (SN 72) Sanitary Sewer Gravity Main (all depths)	LF	36	\$	\$
14	4-ft FRP Manhole	EA	1	\$	\$
15	4-ft FRP Manhole, Mitered	EA	1	\$	\$
16	Trench Protection	LF	127	\$	\$
17	Revegetation	SY	267	\$	\$
GRAVITY MAIN CONSTRUCTION-LINE B					
18	8-inch PVC (SDR 26) Sanitary Sewer Gravity Main (all depths)	LF	136	\$	\$
19	12-inch PVC (SDR 26) Sanitary Sewer Gravity Main (all depths)	LF	67	\$	\$
20	4-ft Doghouse Manhole (0-6')	EA	2	\$	\$
21	4-ft Extra Depth Doghouse Manhole (>6')	VF	31	\$	\$
22	Trench Protection	LF	203	\$	\$
23	Revegetation	SY	160	\$	\$
GRAVITY MAIN REDIRECTION-FOSSIL RIDGE					
24	4-ft Doghouse Manhole (0-6')	EA	1	\$	\$
25	4-ft Extra Depth Doghouse Manhole (>6')	VF	10	\$	\$
26	21-inch PVC (SDR 26) Sanitary Sewer Gravity Main (all depths)	LF	44	\$	\$
27	Trench Protection	LF	44	\$	\$

GRAVITY MAIN REDIRECTION-FISCHER						
28	18-inch PVC (SDR 26) Sanitary Sewer Gravity Main (all depths)	LF	26	\$		\$
29	Trench Protection	LF	26	\$		\$
30	Manhole Rehabilitation	VF	16	\$		\$
HDPE FORCE MAIN CONSTRUCTION						
31	20-inch HDPE FM (DIPS, DR 11, Class 200) Open Cut	LF	204	\$		\$
32	Trench Protection	LF	204	\$		\$
33	Revegetation	SY	333	\$		\$
LIFT STATION ELIMINATION & OFFSITE RESIDENTIAL BYPASS PUMPING						
34	Existing LS#235 (Fossil Ridge) LS Demolition and Decommissioning	LS	1	\$		\$
35	Existing LS#297 (Fischer) LS Demolition and Decommissioning	LS	1	\$		\$
36	Existing LS#236 (Fox Grove) LS Demolition and Decommissioning	LS	1	\$		\$
37	Bypass Pumping-Small Diameter (Temporary San Sewer for Offsite Residential Development)	WK	30	\$		\$
38	Small Diameter Bypass Pumping	LS	1	\$		\$
TOTAL ITEMS 1 - 38						\$
39	Karst Feature Management Allowance	ALW	1	\$	150,000.00	\$ 150,000.00
40	CPS Energy Allowance	ALW	1	\$	200,000.00	\$ 200,000.00
102	Intermediate Demobilization and Remobilization	EA	1	\$		\$
102.1	Intermediate Demobilization Bypass Pumping Equipment Rental	DY	6	\$		\$
102.2	Intermediate Demobilization Bypass Pumping Fuel	DY	6	\$		\$
102.3	Intermediate Demobilization Bypass Pumping Watch	DY	6	\$		\$
TOTAL ITEMS 39 - 102.3						\$
MOBILIZATION/DEMOBILIZATION AND PREPARATION OF RIGHT-OF-WAY						
100	Mobilization and Demobilization, (not to exceed 7% of Items 1-38)	LS	1			\$
101	Preparation of Right-of-Way, (not to exceed 5% of Items 12-33)	LS	1			\$
TOTAL						\$

MOBILIZATION LUMP SUM BID SHALL BE LIMITED TO A MAXIMUM 7% OF THE TOTAL SUM OF ITEMS 1-38. PREPARATION OF RIGHT-OF-WAY LUMP SUM BID SHALL BE LIMITED TO 5% OF THE TOTAL SUM OF ITEMS 12-33. IN THE EVENT OF A DISCREPANCY BETWEEN THE WRITTEN PERCENTAGE AND THE DOLLAR AMOUNT SHOWN FOR MOBILIZATION AND PREPARATION OF RIGHT-OF-WAY, SAWS RESERVES THE RIGHT TO CAP THE AMOUNT AT THE PERCENTAGES SHOWN AND ADJUST THE EXTENSIONS OF THE BID ITEMS.

- NOTES:
- PLANS OF RECORD INFORMATION IS UTILIZED FOR REFERENCE FOR SITE CLOSURE ACTIVITIES. CONTRACTOR SHALL CONFIRM SITE CONDITIONS.
 - SAWS WILL COORDINATE WITH CPS ENERGY REGARDING THE REMOVAL AND DE-ENERGIZATION OF THE EXISTING ELECTRICAL SERVICE PRIOR TO THE START OF THE ELECTRICAL DEMOLITION WORK AND REMOVAL OF SAWS OWNED EQUIPMENT.
 - CONTRACTOR TO COORDINATE WITH SAWS ON SCHEDULE FOR REMOVAL. ALLOW AT LEAST 30 DAYS FROM NOTIFICATION TO SAWS FOR REMOVAL BY CPS ENERGY.
 - FOR SAWS ELECTRICAL DECOMMISSIONING CONTACT EDDIE MARTINEZ AT (210) 233-3167 OR CELL (210) 508-4083
 - LIFT STATION DECOMMISSIONING SHALL COMPLY WITH SPECIAL SPECIFICATION 1005.
 - THE FOLLOWING EQUIPMENT ITEMS SHALL BE SALVAGED BY THE CONTRACTOR AND DELIVERED TO THE APPROPRIATE SAWS FACILITY (NSPI). (SEE NOTES 6 AND 7)
 - GENERATOR
 - ATS TRANSFER SWITCH
 - VERBATIM
 - HYDRO RANGER
 - SOFT STARTS
 - STEP DOWN TRANSFORMER
 - AREA LIGHTS
 - CONTROL PANEL
 - EXHAUST FAN
 - SUBMERSIBLE (4) SEWER PUMPS W/ FLANGE RAIL ADAPTORS AND COMPLETE POWER CABLES.
 - WET WELL VAULT HATCHES W/FRAME AND LIDS (COMPLETE)
 - VALVE VAULT HATCHES W/ FRAME AND LIDS
 - PLC (SEE NOTE 7)
 - RADIO (SEE NOTE 7)
 - AC (SEE NOTE 7)

- ALL SALVAGED EQUIPMENT WILL NEED TO BE TRANSPORTED AND UNLOADED BY THE CONTRACTOR TO THE SAWS STORAGE FACILITY (CARLSLE YARD), LOCATED AT 411 CARLSLE, SAN ANTONIO, TX. CONTRACTOR WILL NEED TO COORDINATE WITH THE SAWS PROJECT COORDINATOR FOR A DATE AND TIME TO HAVE ITEMS DELIVERED. LIFT STATION PERSONNEL TO BE PRESENT AT TIME OF DELIVERY TO ACCOUNT FOR ALL MECHANICAL ITEMS DELIVERED.
- THIS EQUIPMENT WILL NEED TO BE DELIVERED TO HILDEBRAND TANK, 647 E HILDEBRAND RD, SAN ANTONIO, TX. CONTACT IS SERGIO CONTRERAS (210) 233-2854.
- THIS LIST IS NOT EXHAUSTIVE, AND SAWS RESERVES THE RIGHT TO ADD AND/OR SUBTRACT ITEMS LISTED ABOVE.
- SANITARY SEWER GRAVITY MAIN AND FORCE MAIN SHALL BE ABANDONED IN ACCORDANCE WITH SAWS SPEC 862.
- LIFT STATION DECOMMISSIONING SHALL BE IN ACCORDANCE WITH SPECIAL SPECIFICATION SS1005.
- DEMOLISHED MATERIAL AND EQUIPMENT SHALL BE DISPOSED OF BY THE CONTRACTOR AT AN APPROPRIATE LANDFILL (NSPI).

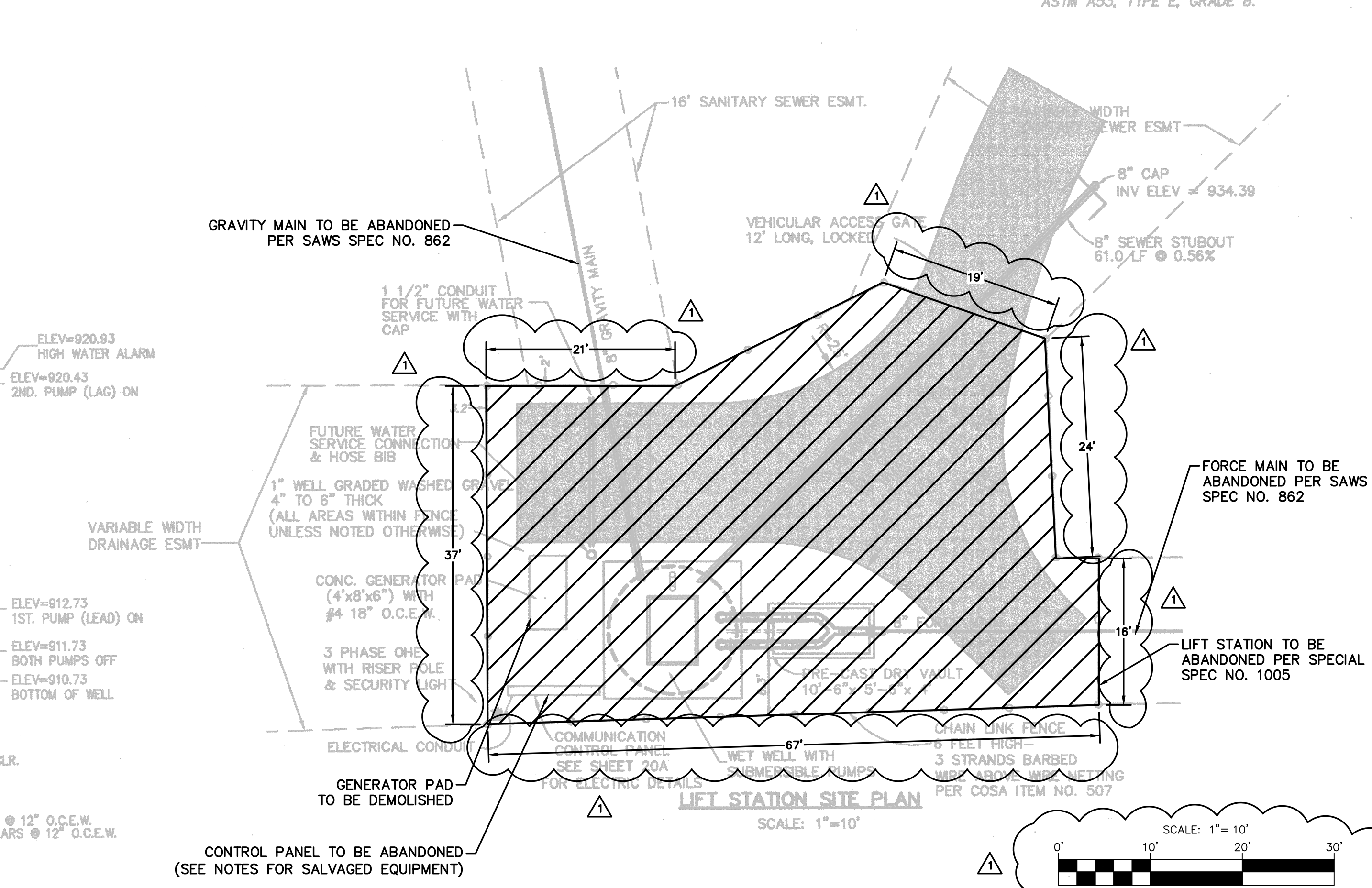
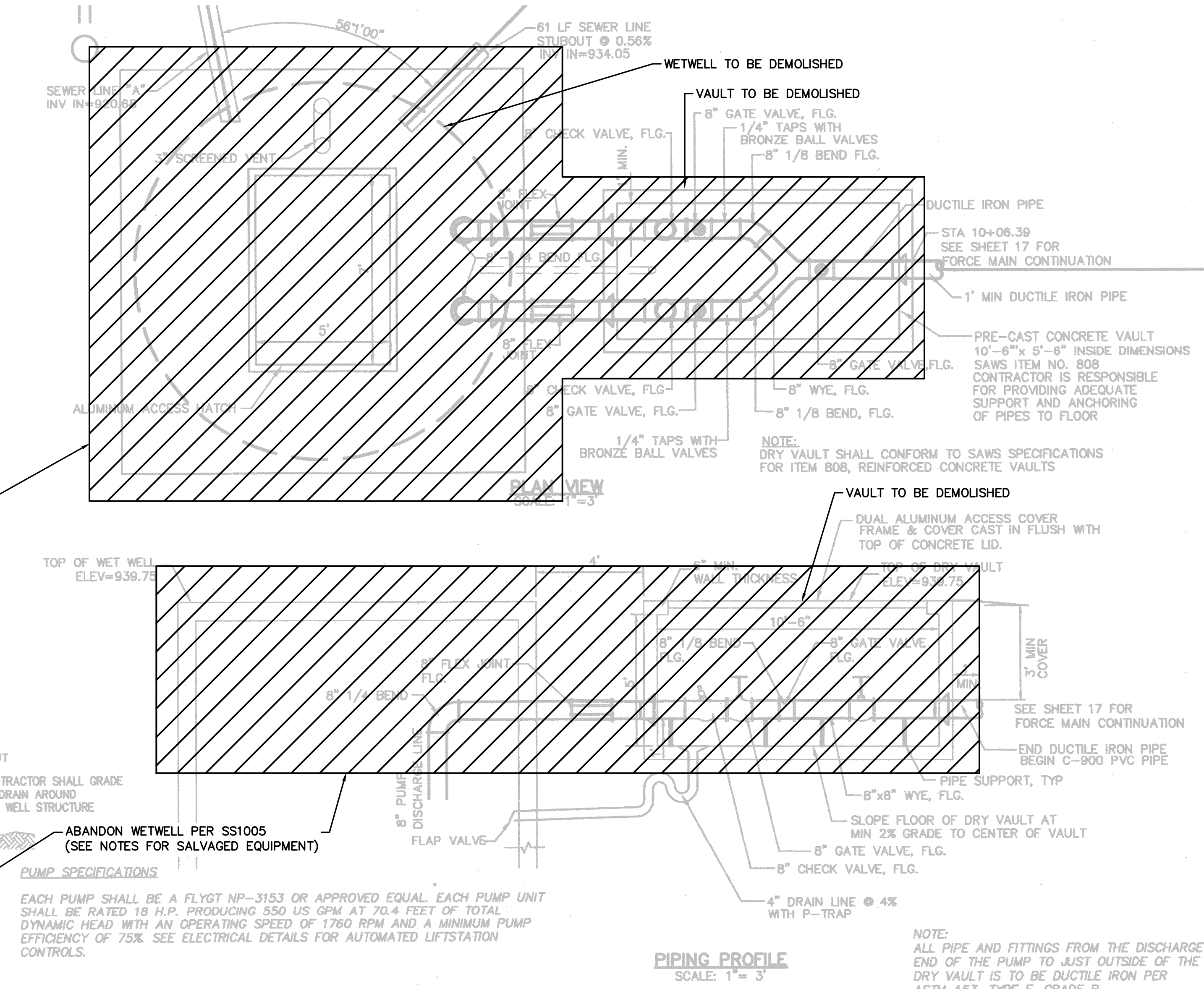
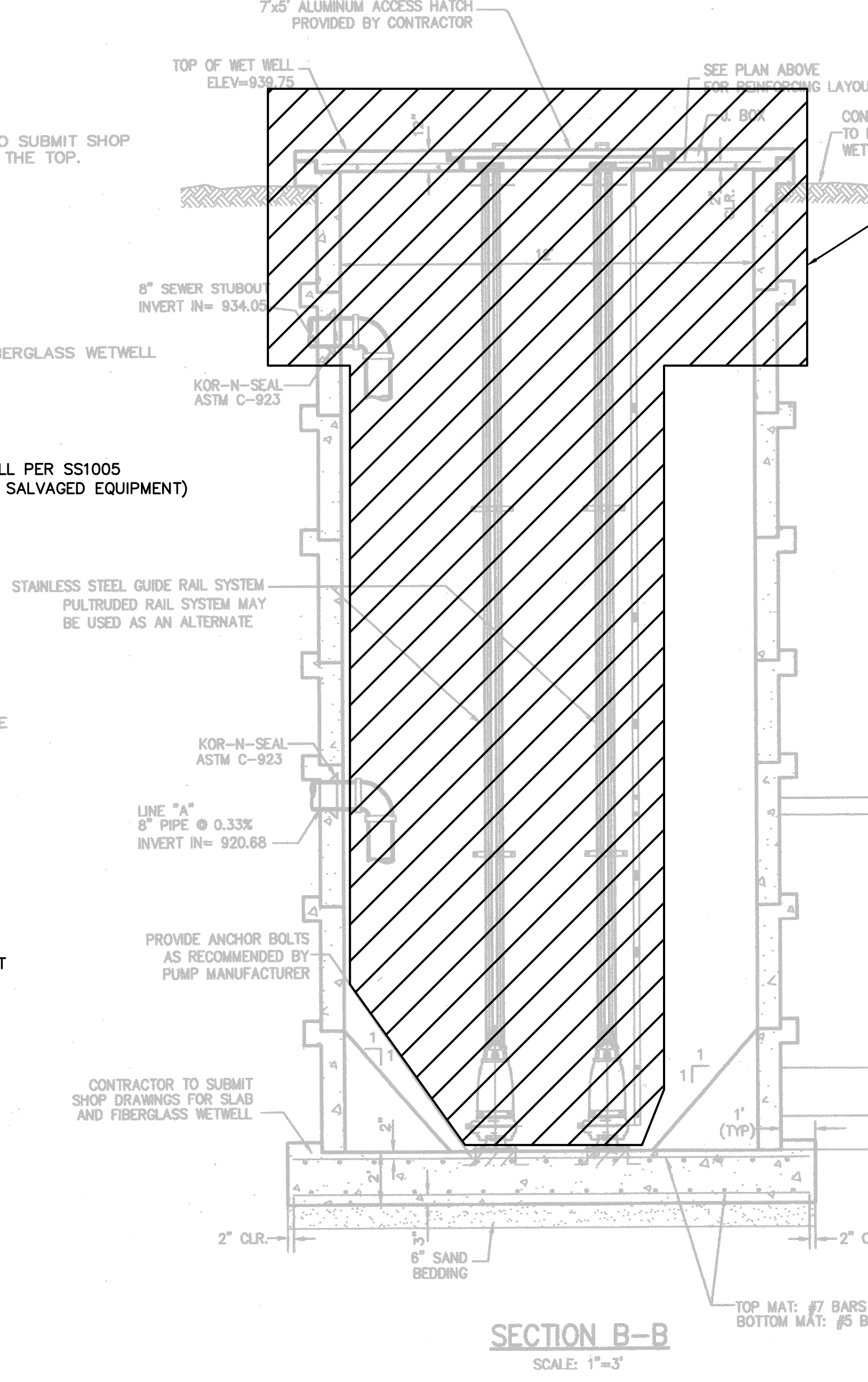
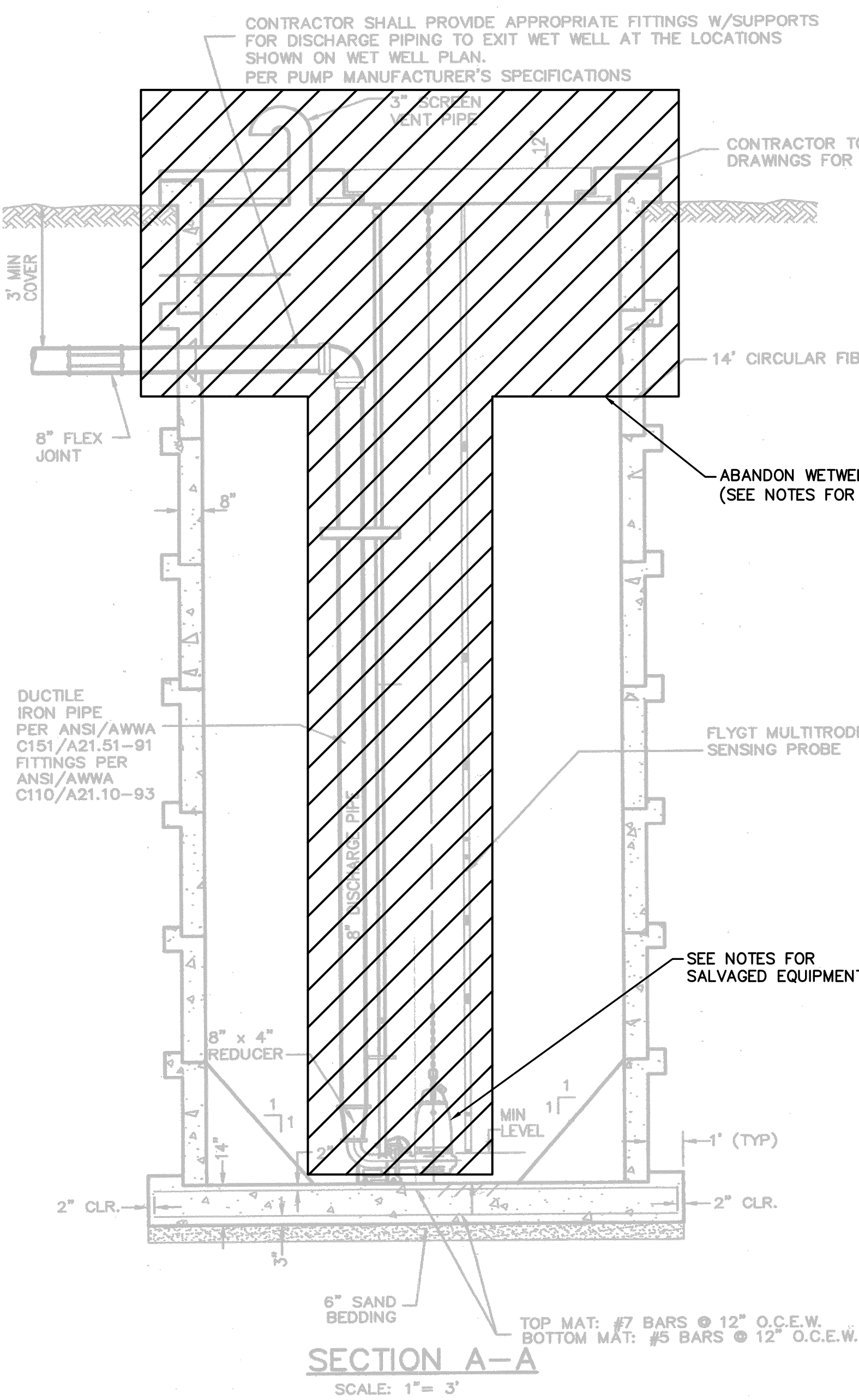

DATE	4/28/23
NO.	1
REVISION	ADDENDUM 3



PAPE-DAWSON ENGINEERS
 SAN ANTONIO | AUSTIN | HOUSTON | FORT WORTH | DALLAS
 2000 HW LOOP 410 | SAN ANTONIO, TX 78213 | 210.375.9000
 TPE FIRM REGISTRATION #470 | TPEIS FIRM REGISTRATION #1008880

E-54 REGIONAL LIFT STATION
FOX GROVE LIFT STATION AND FORCE MAIN ELIMINATION
WET WELL PLAN AND PROFILE

SAWS JOB NO. 22-2502
 JOB NO. 11500-51
 DATE JANUARY 2023
 DESIGNER RM
 CHECKED DRAWN
 SHEET C6.01

Date: Apr 25, 2023, 11:22am User: ID: ebsm/ksms File: \\pape-dawson.com\cadd\pad\11500_51\Design\Civil\Sewer\Lift Station\SSOP-1150051-ELIM.dwg

THIS DOCUMENT HAS BEEN PRODUCED FROM MATERIAL THAT WAS STORED AND/OR TRANSMITTED ELECTRONICALLY AND MAY HAVE BEEN INADVERTENTLY ALTERED. RELY ONLY ON FINAL HARD COPY MATERIALS BEARING THE CONSULTANT'S ORIGINAL SIGNATURE AND SEAL.

TRENCH EXCAVATION SAFETY PROTECTION

CONTRACTOR AND/OR CONTRACTOR'S INDEPENDENTLY RETAINED EMPLOYEE OR STRUCTURAL DESIGN/GEOTECHNICAL/SAFETY/EQUIPMENT CONSULTANT, IF ANY, SHALL REVIEW THESE PLANS AND ANY AVAILABLE GEOTECHNICAL INFORMATION AND THE ANTICIPATED INSTALLATION SITES WITHIN THE PROJECT WORK AREA IN ORDER TO IMPLEMENT CONTRACTOR'S TRENCH EXCAVATION SAFETY PROTECTION SYSTEMS, PROGRAMS AND/OR PROCEDURES FOR THE PROJECT DESCRIBED IN THE CONTRACT DOCUMENTS. THE CONTRACTOR'S IMPLEMENTATION OF THESE SYSTEMS, PROGRAMS AND/OR PROCEDURES SHALL PROVIDE FOR ADEQUATE TRENCH EXCAVATION SAFETY PROTECTION THAT COMPLIES WITH, AT A MINIMUM, OSHA STANDARDS FOR TRENCH EXCAVATIONS. SPECIFICALLY, CONTRACTOR AND/OR CONTRACTOR'S INDEPENDENTLY RETAINED EMPLOYEE OR SAFETY CONSULTANT SHALL IMPLEMENT A TRENCH SAFETY PROGRAM IN ACCORDANCE WITH OSHA STANDARDS GOVERNING THE PRESENCE AND ACTIVITIES OF INDIVIDUALS WORKING IN AND AROUND TRENCH EXCAVATION.

CAUTION!!!

CONTRACTOR SHALL BE REQUIRED TO LOCATE ALL PUBLIC OR PRIVATE UTILITIES INCLUDING BUT NOT LIMITING TO: WATER, SEWER, TELEPHONE AND FIBER OPTIC LINES, SITE LIGHTING, SECONDARY ELECTRIC, PRIMARY ELECTRICAL DUCTBANKS, LANDSCAPE IRRIGATION FACILITIES, AND GAS LINES. ANY UTILITY CONFLICTS THAT ARISE SHOULD BE COMMUNICATED TO THE ENGINEER IMMEDIATELY AND PRIOR TO CONSTRUCTION. THE CONTRACTOR SHALL CONTACT 1-800-DIG-TESS A MINIMUM OF 48 HOURS PRIOR TO THE START OF CONSTRUCTION. ANY DAMAGE TO EXISTING UTILITIES SHALL BE THE SOLE RESPONSIBILITY OF THE CONTRACTOR AND THE REPAIR SHALL BE AT CONTRACTOR'S SOLE EXPENSE WHETHER THE UTILITY IS SHOWN ON THESE PLANS OR NOT.

CAUTION!!!

CONTRACTOR TO EXERCISE EXTREME CAUTION WHEN WORKING UNDER AND/OR AROUND OVERHEAD ELECTRIC LINES. CONTRACTOR SHALL COORDINATE WITH CPS ENERGY TO ESTABLISH THE MAXIMUM WORKING HEIGHT FROM GROUND ELEVATION. COORDINATE ALL WORK WITH CPS ENERGY.

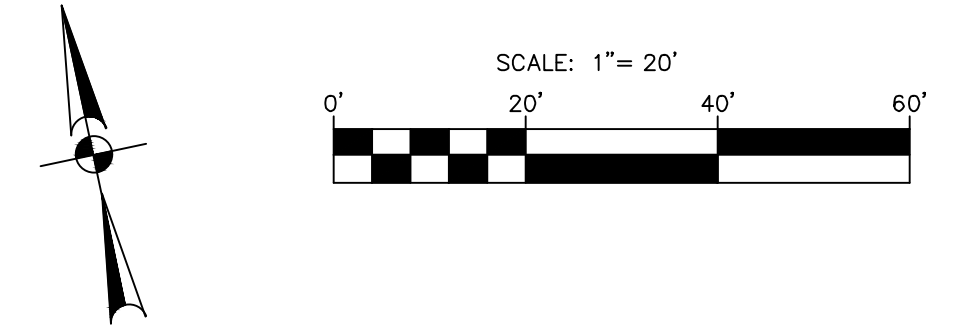
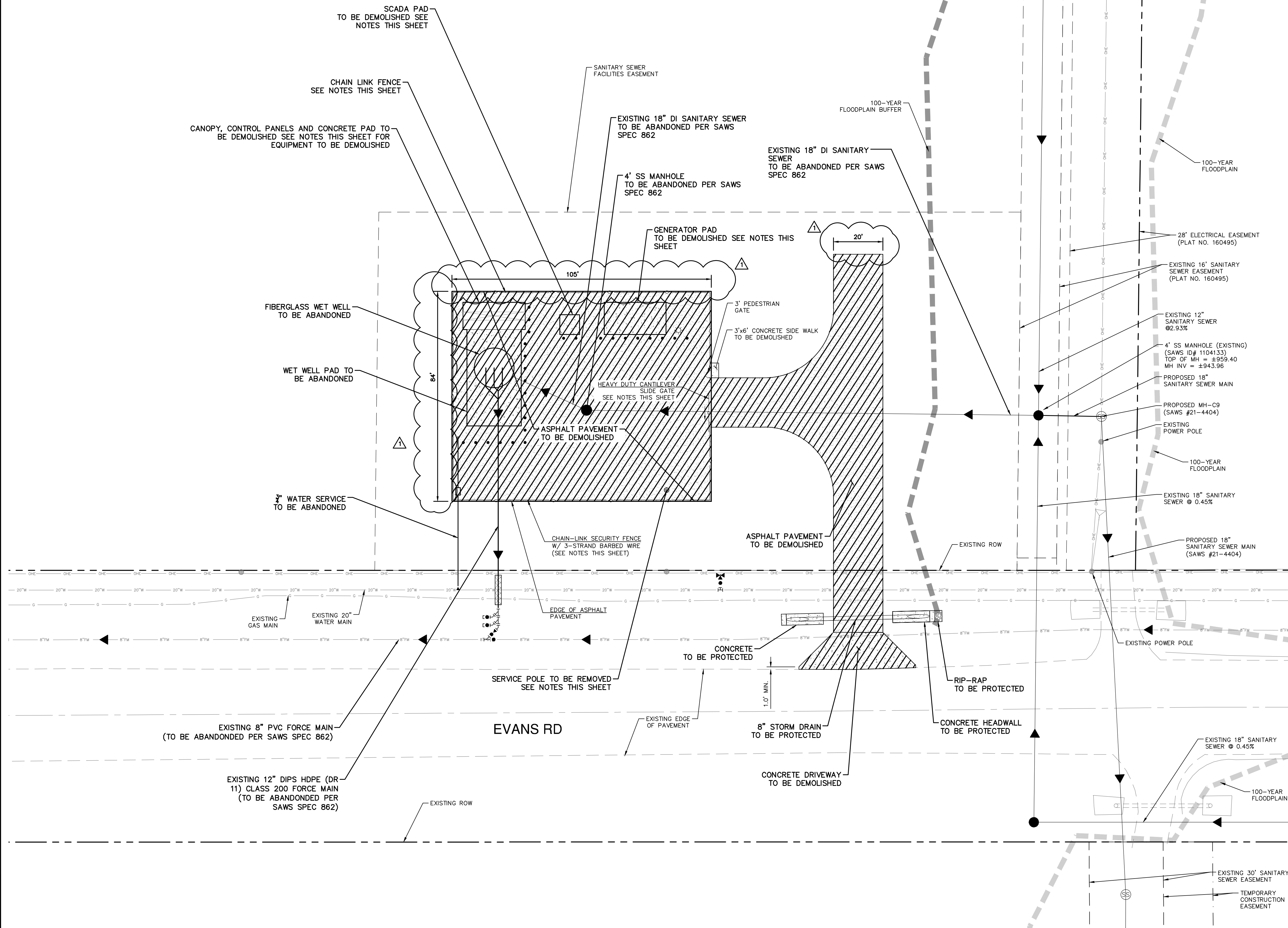

- NOTES:**
- PLANS OF RECORD INFORMATION IS UTILIZED FOR REFERENCE FOR SITE CLOSURE ACTIVITIES. CONTRACTOR SHALL CONFIRM SITE CONDITIONS.
 - SAWS WILL COORDINATE WITH CPS ENERGY REGARDING THE REMOVAL AND DE-ENERGIZATION OF THE EXISTING ELECTRICAL SERVICE PRIOR TO THE START OF THE ELECTRICAL DEMOLITION WORK AND REMOVAL OF SAWS OWNED EQUIPMENT.
 - CONTRACTOR TO COORDINATE WITH SAWS ON SCHEDULE FOR REMOVAL. ALLOW AT LEAST 30 DAYS FROM NOTIFICATION TO SAWS FOR REMOVAL BY CPS ENERGY.
 - FOR SAWS ELECTRICAL DECOMMISSIONING CONTACT EDDIE MARTINEZ AT (210) 233-3167 OR CELL (210) 508-4083
 - LIFT STATION DECOMMISSIONING SHALL COMPLY WITH SPECIAL SPECIFICATION 1005.
 - THE FOLLOWING EQUIPMENT ITEMS SHALL BE SALVAGED BY THE CONTRACTOR AND DELIVERED TO THE APPROPRIATE SAWS FACILITY (NSPI). (SEE NOTES 6 AND 7)
 - GENERATOR
 - VERBATIM
 - ATS (TRANSFER SWITCH)
 - STEP DOWN TRANSFORMER
 - CONTROL PANEL / SOFT STARTS / A/C UNIT
 - AREA LIGHTS
 - CANOPY LIGHTS
 - MAIN DISCONNECT
 - SUBMERSIBLE (3) SEWER PUMPS W/FLANGE RAIL ADAPTORS AND COMPLETE POWER CABLES
 - ALL GATE VALVES ON ABOVE GROUND PIPE MANIFOLD
 - ALL CHECK VALVES ON ABOVE GROUND PIPE MANIFOLD
 - SURGE RELIEF VALVE ON GROUND ABOVE GROUND PIPE MANIFOLD
 - WET WELL HATCHES W/ FRAME AND LIDS (COMPLETE)
 - STATION FENCE INCLUDING SWING AND PEDESTRIAN GATES
 - UPS (SEE NOTE 7)
 - PLC (SEE NOTE 7)
 - PRESSURE INSTRUMENT (SEE NOTE 7)
 - AC (SEE NOTE 7)
 - RADIO (SEE NOTE 7)
 - ALL SALVAGED EQUIPMENT WILL NEED TO BE TRANSPORTED AND UNLOADED BY THE CONTRACTOR TO THE SAWS STORAGE FACILITY (CARLISLE YARD), LOCATED AT 411 CARLISLE, SAN ANTONIO, TX. CONTRACTOR WILL NEED TO COORDINATE WITH THE SAWS PROJECT COORDINATOR FOR A DATE AND TIME TO HAVE ITEMS DELIVERED. LIFT STATION PERSONNEL TO BE PRESENT AT TIME OF DELIVERY TO ACCOUNT FOR ALL MECHANICAL ITEMS DELIVERED.
 - THIS SALVAGED EQUIPMENT WILL NEED TO BE DELIVERED TO HILDEBRAND TANK, 647 E HILDEBRAND RD, SAN ANTONIO, TX. CONTACT IS SERGIO CONTRERAS (210) 233-2854.
 - THIS LIST IS NOT EXHAUSTIVE, AND SAWS RESERVES THE RIGHT TO ADD AND/OR SUBTRACT ITEMS LISTED ABOVE.
 - LIFT STATION DECOMMISSIONING SHALL BE IN ACCORDANCE WITH SPECIAL SPECIFICATION SSI005.
 - DEMOLISHED MATERIAL AND EQUIPMENT SHALL BE DISPOSED OF BY THE CONTRACTOR AT AN APPROPRIATE LANDFILL (NSPI).

DATE	4/28/23
NO.	1
REVISION	ADDENDUM 3



PAPE-DAWSON ENGINEERS
 SAN ANTONIO | AUSTIN | HOUSTON | FORT WORTH | DALLAS
 2000 HW LOOP 410 | SAN ANTONIO, TX 78213 | 210.375.9000
 TYPE FIRM REGISTRATION #070 | TEPUS FIRM REGISTRATION #1008890

E-54 REGIONAL LIFT STATION
FISCHER LIFT STATION AND FORCE MAIN ELIMINATION
SITE PLAN

SEWER: EAST SEWERSHED - STEVEN M. CLOUSE W.R.C.
 E-54 REGIONAL LIFT STATION

Developer's Name: D.B. HORTON	Address: 211 NORTH LOOP 1604, SUITE 130
City: SAN ANTONIO	State: TEXAS
Phone# (210) 496-2658	FAX#
SAWS Block Map# 190658	Total Acreage N/A
Total Linear Footage of Pipe N/A	Number of Lots N/A
SAWS JOB NO. 22-2502	

SAWS JOB NO.	22-2502
JOB NO.	11500-51
DATE	JANUARY 2023
DESIGNER	RM
CHECKED	DRAWN
SHEET	C6.03

Date: Apr 26, 2023, 11:26am, User: ID: rchris@pape.com, File: P:\145100\151\Design\CA\Sever\Lift_Station\SSP-1150051-FISCHEE.dwg

THIS DOCUMENT HAS BEEN PRODUCED FROM MATERIAL THAT WAS STORED AND/OR TRANSMITTED ELECTRONICALLY AND MAY HAVE BEEN INADVERTENTLY ALTERED. RELY ONLY ON FINAL HARD COPY MATERIALS BEARING THE CONSULTANT'S ORIGINAL SIGNATURE AND SEAL.

Date: Apr 25, 2023, 11:20am User: ID: rchbntjans File: \\pape-dawson.com\cadd\pd\115\00151\Design\Civil\Sewer\Lift_Station\SSEP-1150051-FI.dwg

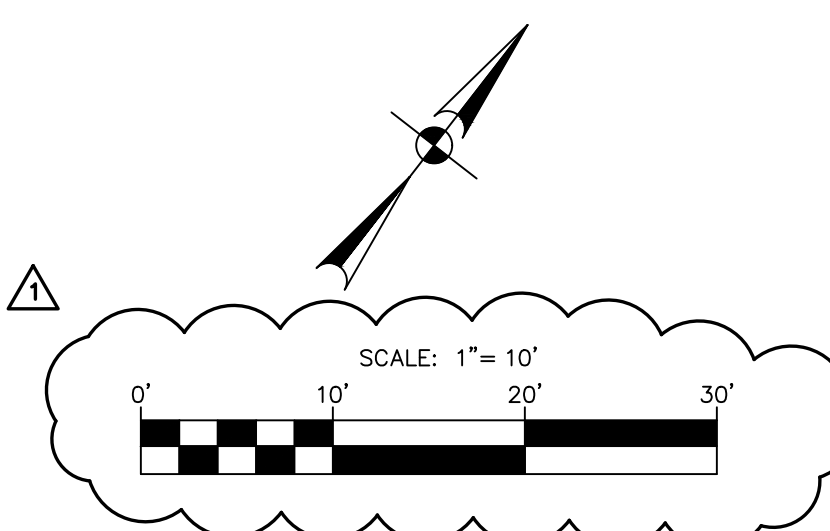
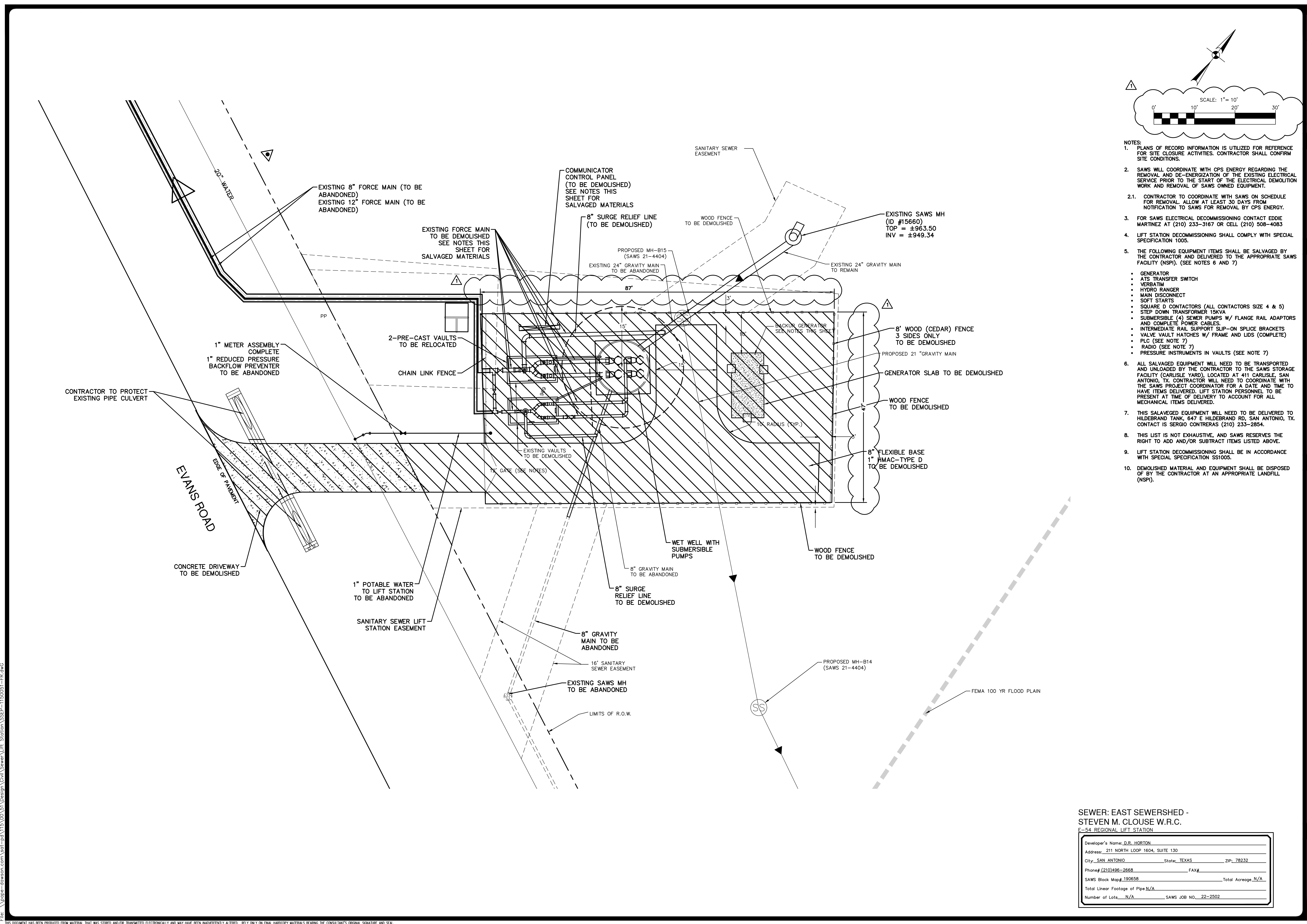

- NOTES:
- PLANS OF RECORD INFORMATION IS UTILIZED FOR REFERENCE FOR SITE CLOSURE ACTIVITIES. CONTRACTOR SHALL CONFIRM SITE CONDITIONS.
 - SAWS WILL COORDINATE WITH CPS ENERGY REGARDING THE REMOVAL AND DE-ENERGIZATION OF THE EXISTING ELECTRICAL SERVICE PRIOR TO THE START OF THE ELECTRICAL DEMOLITION WORK AND REMOVAL OF SAWS OWNED EQUIPMENT.
 - CONTRACTOR TO COORDINATE WITH SAWS ON SCHEDULE FOR REMOVAL. ALLOW AT LEAST 30 DAYS FROM NOTIFICATION TO SAWS FOR REMOVAL BY CPS ENERGY.
 - FOR SAWS ELECTRICAL DECOMMISSIONING CONTACT EDDIE MARTINEZ AT (210) 233-3167 OR CELL (210) 508-4083
 - LIFT STATION DECOMMISSIONING SHALL COMPLY WITH SPECIAL SPECIFICATION 1005.
 - THE FOLLOWING EQUIPMENT ITEMS SHALL BE SALVAGED BY THE CONTRACTOR AND DELIVERED TO THE APPROPRIATE SAWS FACILITY (NSPI). (SEE NOTES 6 AND 7)
 - GENERATOR
 - ATS TRANSFER SWITCH
 - VERBATIM
 - HYDRO RANGER
 - MAIN DISCONNECT
 - SOFT STARTS
 - SQUARE D CONTACTORS (ALL CONTACTORS SIZE 4 & 5)
 - STEP DOWN TRANSFORMER 15KVA
 - SUBMERSIBLE (4) SEWER PUMPS W/ FLANGE RAIL ADAPTORS AND COMPLETE POWER CABLES.
 - INTERMEDIATE RAIL SUPPORT SLIP-ON SPLICE BRACKETS
 - VALVE VAULT HATCHES W/ FRAME AND LIDS (COMPLETE)
 - PLC (SEE NOTE 7)
 - RADIO (SEE NOTE 7)
 - PRESSURE INSTRUMENTS IN VAULTS (SEE NOTE 7)
 - ALL SALVAGED EQUIPMENT WILL NEED TO BE TRANSPORTED AND UNLOADED BY THE CONTRACTOR TO THE SAWS STORAGE FACILITY (CARLISLE YARD), LOCATED AT 411 CARLISLE, SAN ANTONIO, TX. CONTRACTOR WILL NEED TO COORDINATE WITH THE SAWS PROJECT COORDINATOR FOR A DATE AND TIME TO HAVE ITEMS DELIVERED. LIFT STATION PERSONNEL TO BE PRESENT AT TIME OF DELIVERY TO ACCOUNT FOR ALL MECHANICAL ITEMS DELIVERED.
 - THIS SALVAGED EQUIPMENT WILL NEED TO BE DELIVERED TO HILDEBRAND TANK, 647 E HILDEBRAND RD, SAN ANTONIO, TX. CONTACT IS SERGIO CONTRERAS (210) 233-2854.
 - THIS LIST IS NOT EXHAUSTIVE, AND SAWS RESERVES THE RIGHT TO ADD AND/OR SUBTRACT ITEMS LISTED ABOVE.
 - LIFT STATION DECOMMISSIONING SHALL BE IN ACCORDANCE WITH SPECIAL SPECIFICATION S1005.
 - DEMOLISHED MATERIAL AND EQUIPMENT SHALL BE DISPOSED OF BY THE CONTRACTOR AT AN APPROPRIATE LANDFILL (NSPI).

DATE	4/28/23
NO.	1
REVISION	ADDENDUM 3



PAPE-DAWSON ENGINEERS

SAN ANTONIO | AUSTIN | HOUSTON | FORT WORTH | DALLAS
 2000 NW LOOP 410 | SAN ANTONIO, TX 78213 | 210.375.9000
 TYPE FIRM REGISTRATION #470 | TBPUS FIRM REGISTRATION #1008890

E-54 REGIONAL LIFT STATION
FOSSIL RIDGE LIFT STATION AND FORCE MAIN ELIMINATION
SITE PLAN

SEWER: EAST SEWERSHED - STEVEN M. CLOUSE W.R.C.
 E-54 REGIONAL LIFT STATION

Developer's Name: D.R. HORTON
Address: 211 NORTH LOOP 1604, SUITE 130
City: SAN ANTONIO State: TEXAS ZIP: 78232
Phone# (210) 496-2658 FAX#
SAWS Block Map# 190658 Total Acreage N/A
Total Linear Footage of Pipe N/A
Number of Lots N/A SAWS JOB NO. 22-2502

SAWS JOB NO.	22-2502
JOB NO.	11500-51
DATE	JANUARY 2023
DESIGNER	RM
CHECKED	DRAWN
SHEET	C6.06

THIS DOCUMENT HAS BEEN PRODUCED FROM MATERIAL THAT WAS STORED AND/OR TRANSMITTED ELECTRONICALLY AND MAY HAVE BEEN INADVERTENTLY ALTERED. RELY ONLY ON FINAL HARD COPY MATERIALS BEARING THE CONSULTANT'S ORIGINAL SIGNATURE AND SEAL.